ProbeChem®
Expedite Your Scientific Research

Certificate of Analysis

WWW.PROBECHEM.COM

Global Supplier of Chemical Probes, Inhibitors & Agonists.

Product Name : PF-2545920 hydrochloride
Cat. No. : PC-45822
CAS No. :
Batch No. : PC-4582201
Chemical Name : Quinoline, 2-[[4-[1-methyl-4-(4-pyridinyl)-1H-pyrazol-3-yl]phenoxy]methyl]-,hydrochloride(1:1)

PHYSICAL AND CHEMICAL PROPERTIES

Molecular Weight : 428.9135
Molecular Formula : $C_{25}H_{21}ClN_4O$
Storage : Powder -20°C 3 years
4°C 2 years
In solvent -80°C 6 months
-20°C 1 month
Chemical Structure :

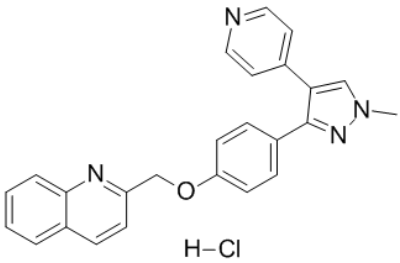

ANALYTICAL DATA

Appearance : Solid powder
^{1}H NMR Spectrum : Consistent with
HPLC : Consistent with
NP : Consistent with
Purity (HPLC) : >98%
Conclusion : The product has been tested and complies with the given specifications.

Caution: Product has not been fully validated for medical applications. Lab Use Only!

E-mail: tech@probechem.com